

Addendum #1

April, 2015

The following information supplements and/or supersedes the bid documents. This Addendum forms part of the contract documents and is to be read, interpreted, and co-ordinated with all other parts. The cost of all contained herein is to be included in the contract sum. The following revisions supersede the information contained in the original drawings issued for the above-named project to the extent referenced and shall become a part thereof. Acknowledge receipt of this Addendum by inserting its number and date on the Tender Form. Failure to do so may subject the Bidder to disqualification.

.1 Architectural:

1. Administrative Office:

1. Modify the location of several walls in the Office Administrative Area, in order that the doors to the various rooms can be provided with a clearance from the strike side of the door to the nearest wall of 300 mm on the push side and 600 mm on the pull side. See attached SK-1 drawing.
2. The two Washrooms in the Administrative Office are to both be Unisex Washrooms and require a male and a female symbol on the two doors to these two Washrooms. On the door to the larger of the two washrooms, Washroom #115, provide also the international symbol for "Barrier Free" for mounting on the exterior side of the door.

2. Firewall:

1. Details of the Firewall, where it penetrates the existing roof, were not provided in the original set of drawings. Attached are details SK-2 and SK-3 that illustrate the two conditions: one where the existing roof joists are parallel to the Firewall and the other where the roof joists are perpendicular to the Firewall.
2. See also a modified Structural Drawing S-2, for reinforcing to be provided in the firewall at the roof level.

3. Windows:

1. The windows have been inadvertently shown in the Window Schedule on drawing A8.0 as thermally broken aluminum windows. These windows should be Vinyl or Fiberglass windows as indicated in the Notes on Drawing A8.0. Provide in the base price, the cost of windows in vinyl: a space is provided in the Tender Form to show a separate price for a Fiberglass Window as an Alternative.

End of Addendum #1

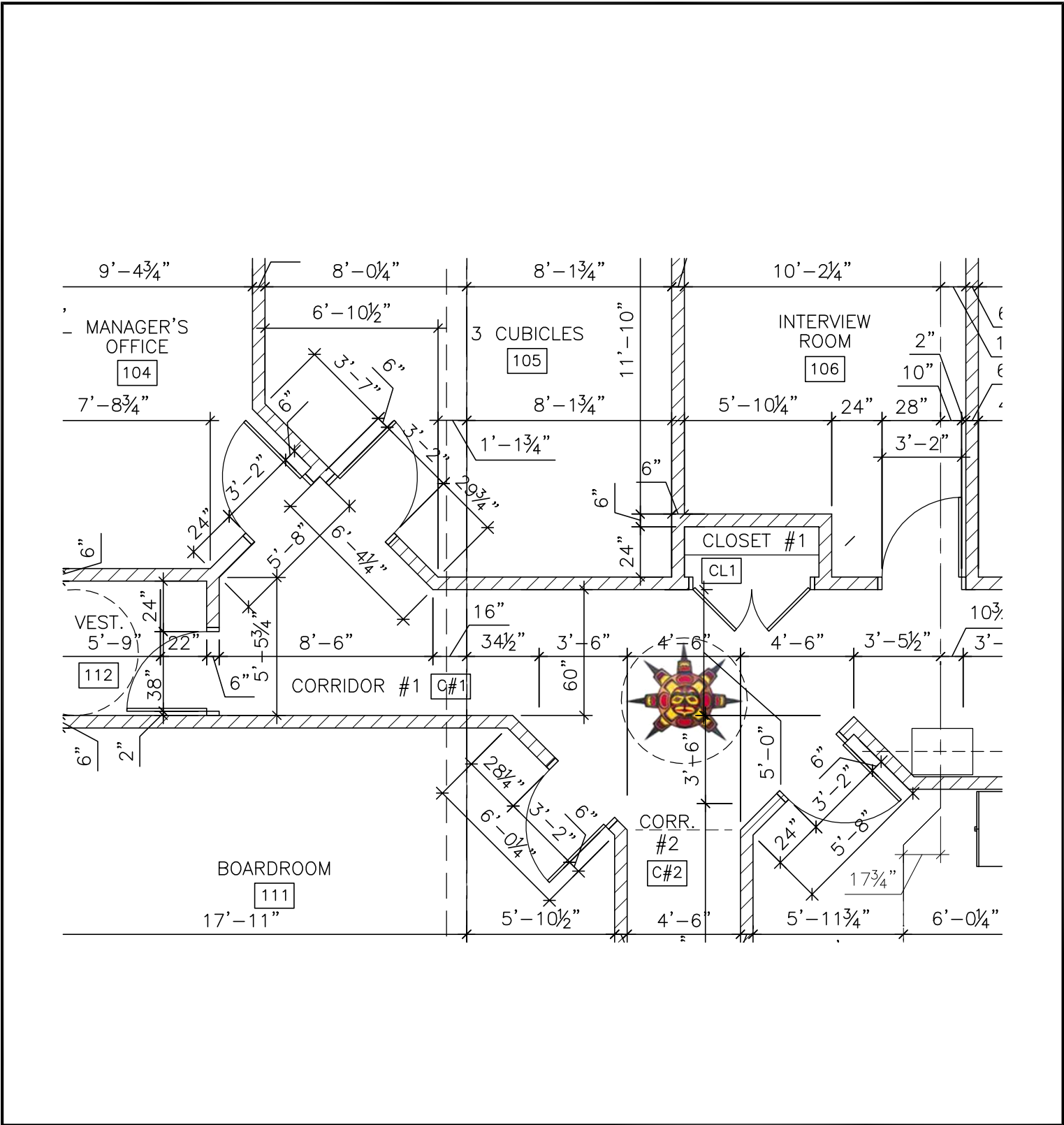

SHEET TITLE: PARTIAL FLOOR PLAN		CLIENT: ONTARIO ABORIGINAL HOUSING SERVICE PETERBOROUGH, ONTARIO		PROJECT: THE FIREHOUSE COMPLEX 721 MONAGHAN ROAD PETERBOROUGH, ONTARIO	
SEAL:  GREGG GORDON LICENCE 3920	DRAWN BY: JR	PROJECT # 14047	Gregg Gordon Architect Tel. (705) 876-6548 Fax. (705) 876-9206 516 Hunter Street West Peterborough, Ontario K9H 2N1	DWG #:	REV #:
	CHECKED BY: GG	SCALE: 3/16" = 1'-0"		SK-1	-
	DATE: APR 2015				

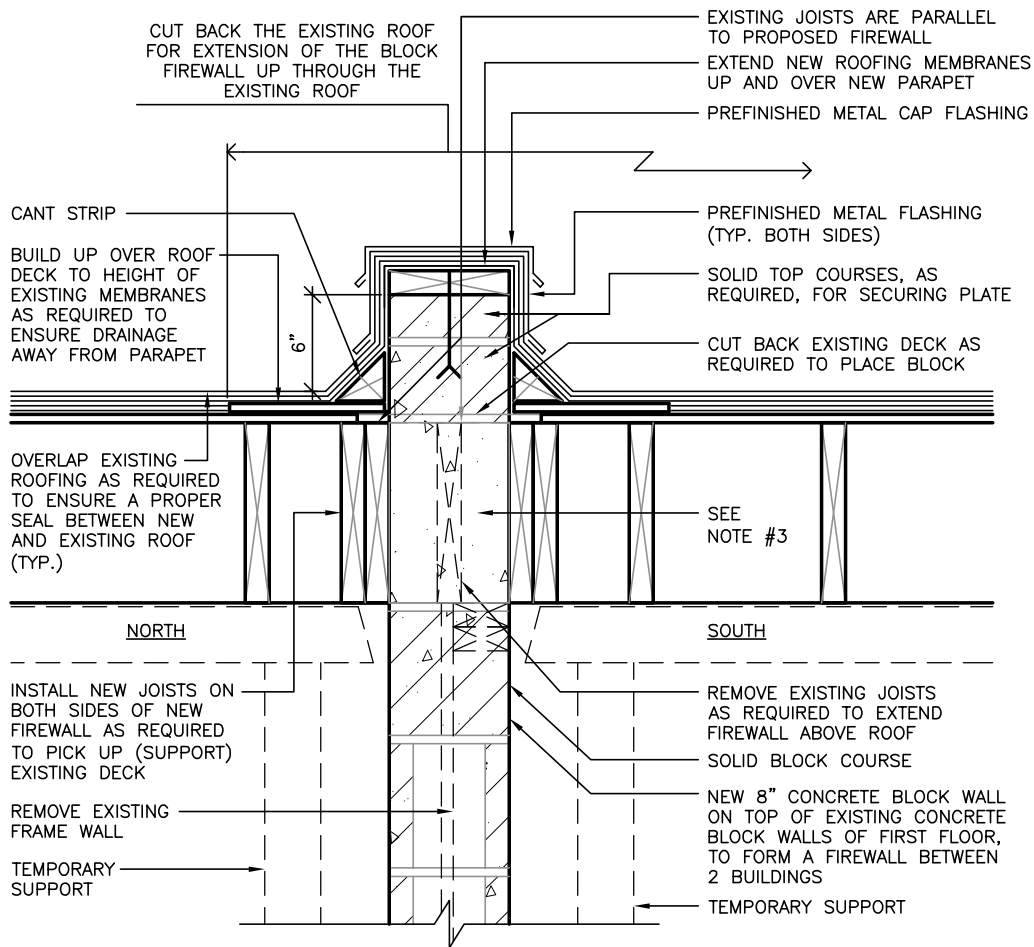

- NOTES**
1. USE HOLLOW OR SEMISOLID CONCRETE BLOCK FOR FIREWALL, THAT CAN PROVIDE ON ITS OWN 2 HOURS (120 MINUTES) OF FRR. SUBMIT TEST RESULTS OF BLOCK TO BE USED FOR APPROVAL.
 2. FILL BLOCKS WITH MORTAR, AS SHOWN.
 3. POUR TYPE L2 CONCRETE (EXPANDED SLAG, EXPANDED CLAY OR PUMICE) INTO FORM CREATED BY BLOCKING AT HEIGHT OF JOISTS.
 4. NEW ROOF (MEMBRANE) SOUTH SIDE OF "FIREWALL".

SHEET TITLE: DETAIL AT FIREWALL WHERE JOISTS ARE PARALLEL TO WALL		CLIENT: ONTARIO ABORIGINAL HOUSING SERVICE PETERBOROUGH, ONTARIO		PROJECT: THE FIREHOUSE COMPLEX 721 MONAGHAN ROAD PETERBOROUGH, ONTARIO	
SEAL:  GREGG GORDON LICENCE 3920	DRAWN BY: JR	PROJECT # 14047	Gregg Gordon Architect Tel. (705) 876-6548 Fax. (705) 876-9206 516 Hunter Street West Peterborough, Ontario K9H 2N1	DWG #:	REV #:
	CHECKED BY: GG	SCALE: 1"=1'-0"		SK-2	-
		DATE: APR 2015			

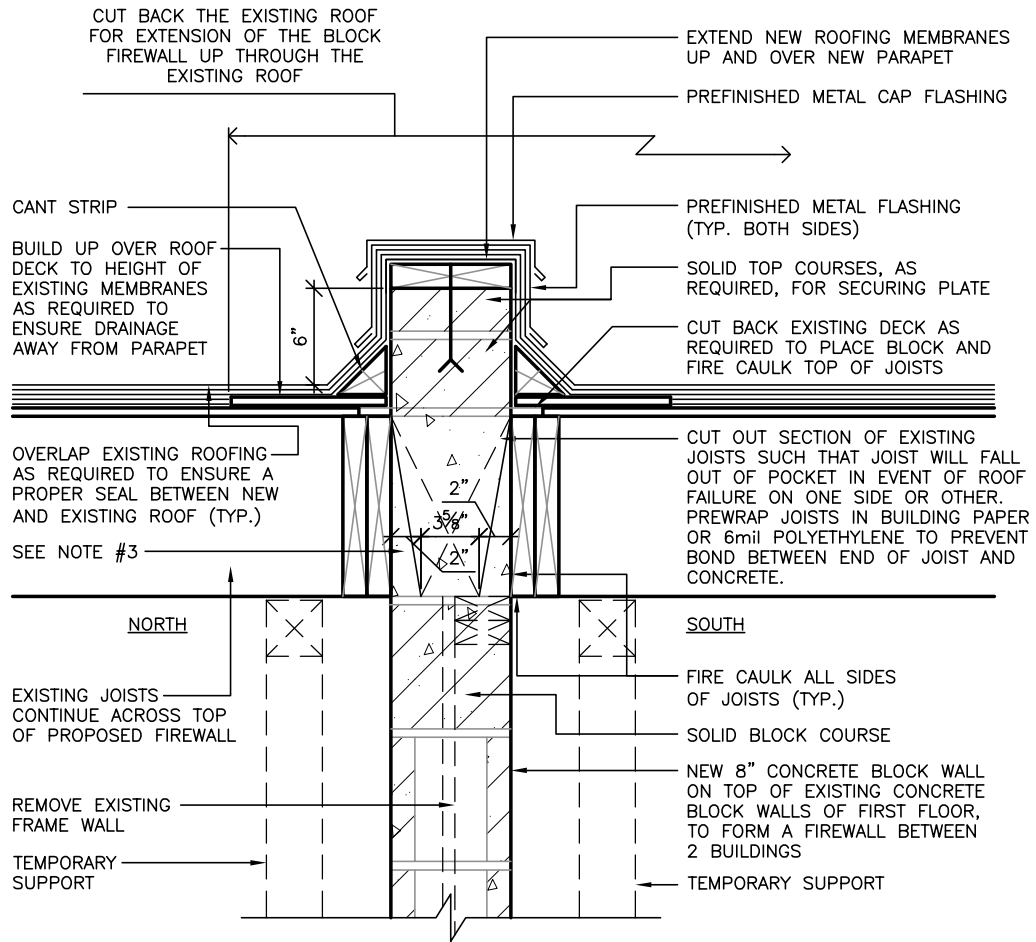

- NOTES
1. USE HOLLOW OR SEMISOLID CONCRETE BLOCK FOR FIREWALL, THAT CAN PROVIDE ON ITS OWN 2 HOURS (120 MINUTES) OF FRR. SUBMIT TEST RESULTS OF BLOCK TO BE USED FOR APPROVAL.
 2. FILL BLOCKS WITH MORTAR, AS SHOWN.
 3. POUR TYPE L2 CONCRETE (EXPANDED SLAG, EXPANDED CLAY OR PUMICE) INTO FORM CREATED BY BLOCKING AT HEIGHT OF JOISTS.
 4. NEW ROOF (MEMBRANE) SOUTH SIDE OF "FIREWALL".

SHEET TITLE: DETAIL AT FIREWALL WHERE JOISTS ARE PERPENDICULAR TO WALL		CLIENT: ONTARIO ABORIGINAL HOUSING SERVICE PETERBOROUGH, ONTARIO		PROJECT: THE FIREHOUSE COMPLEX 721 MONAGHAN ROAD PETERBOROUGH, ONTARIO	
SEAL:  GREGG GORDON LICENCE 3920	DRAWN BY: JR	PROJECT # 14047	Gregg Gordon Architect Tel. (705) 876-6548 Fax. (705) 876-9206 516 Hunter Street West Peterborough, Ontario K9H 2N1	DWG #:	REV #:
	CHECKED BY: GG	SCALE: 1"=1'-0"		SK-3	-
	DATE: APR 2015				